

# DPMS Fetch&Go App

## Advanced Mobile Phone/Data Capture App

User Guide



Start-Up

Click the "EYEBALL"

Activate Fetch&GO

Step 1

Verify Border

Step 2

Enter Data

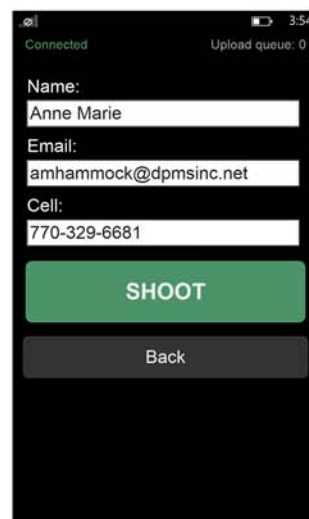
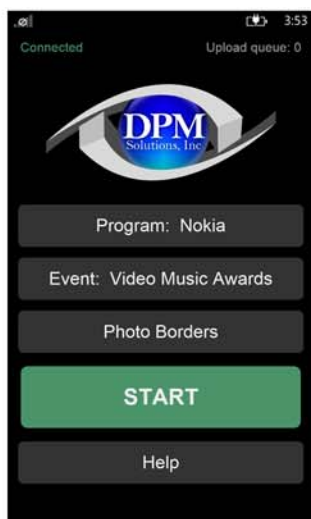

Step 3

Take Photo & upload

Step 2

Repeat for New Attendee

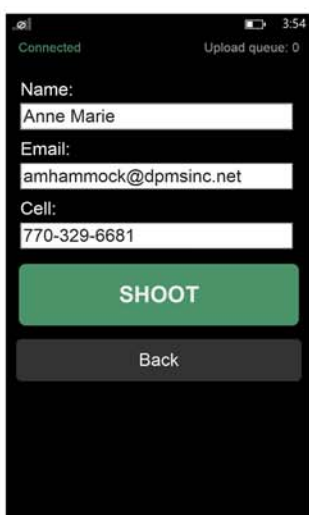
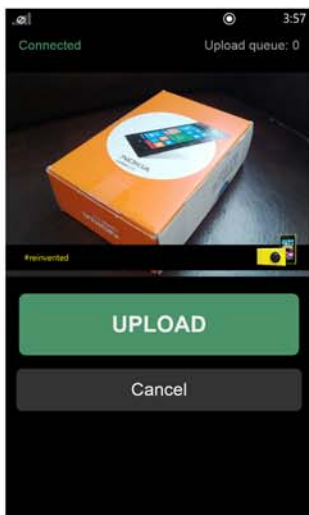

## NOTES:

- 1) If you take a photo and don't like it, simply re-shoot it by pressing cancel.
- 2) If you are not connected to the internet the app will hold all data and images until the phone is disconnected. All images will upload once connected.
- 3) To change borders click on "Photo Borders" on the start-up screen. Type in the new "Event Name" and the borders for that event will be loaded.

[dpmsinc.net](http://dpmsinc.net)

Pete Orsini | 585.771.0537 | [porsini@dpmsinc.net](mailto:porsini@dpmsinc.net)  
Dave Erne | 585.764.1586 | [derne@dpmsinc.net](mailto:derne@dpmsinc.net)

